

SITE INFORMATION

SITE REF:	PARRAMATTA ROAD - WEST- GRANVILLE
CMS REF:	21265
LOCALITY:	NEAR INTS'N MORT ST, PARRAMATTA RD, GRANVILLE
LAT/LONG:	-33.828402,151.006812
MGA2020:	315550.377,6255085.014
TYPE:	CONVERSION TO DIGITAL - 12.66x3.35
LGA:	CITY OF PARRAMATTA

Department of Planning
and EnvironmentIssued under the Environmental Planning and Assessment Act 1979
Approved Application No: DA 22/14809

Approved on: 23 June 2023

Signed: AW Sheet No: 1 of 4

TRUE NORTH

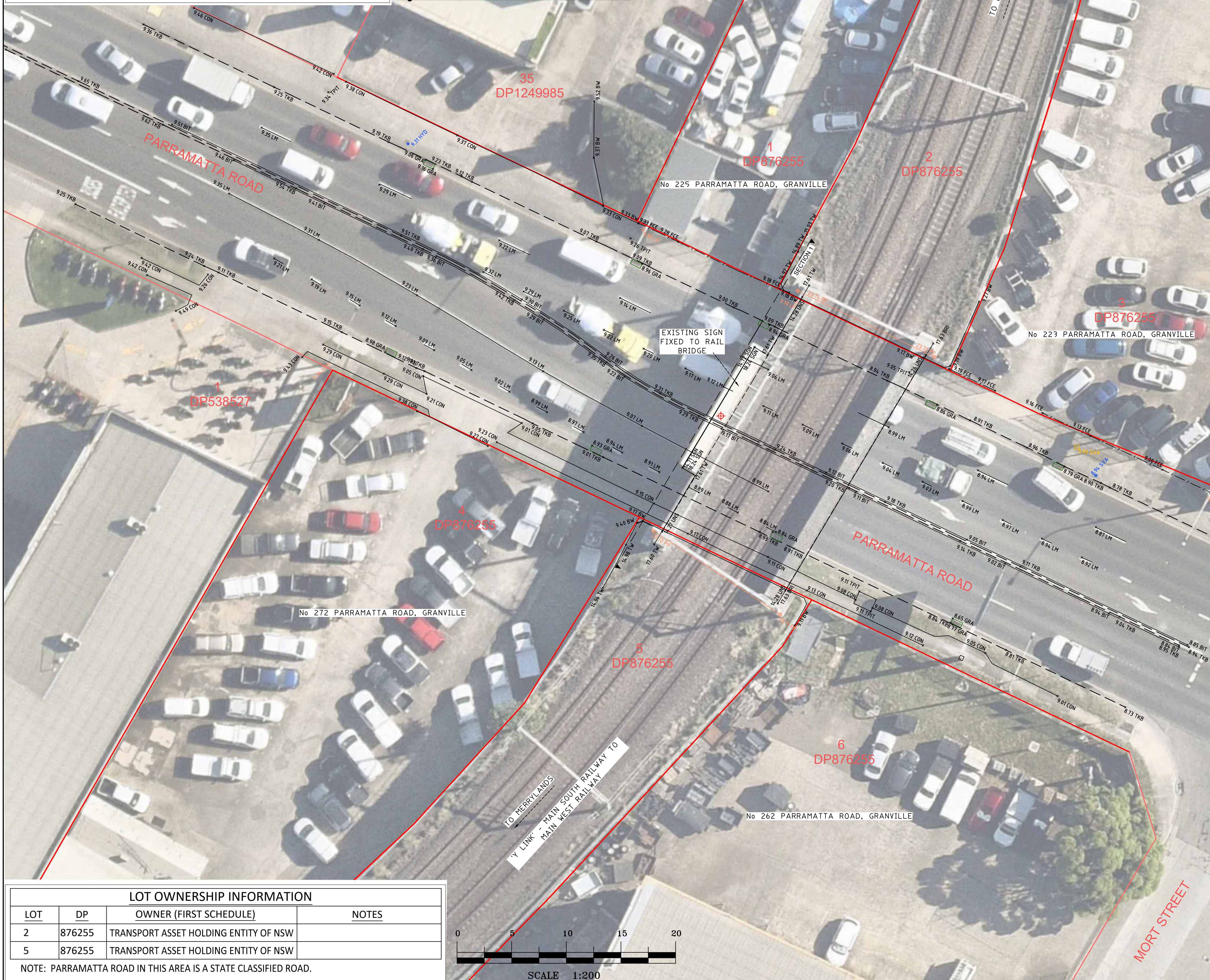

LOT OWNERSHIP INFORMATION

LOT	DP	OWNER (FIRST SCHEDULE)	NOTES
2	876255	TRANSPORT ASSET HOLDING ENTITY OF NSW	
5	876255	TRANSPORT ASSET HOLDING ENTITY OF NSW	

NOTE: PARRAMATTA ROAD IN THIS AREA IS A STATE CLASSIFIED ROAD.

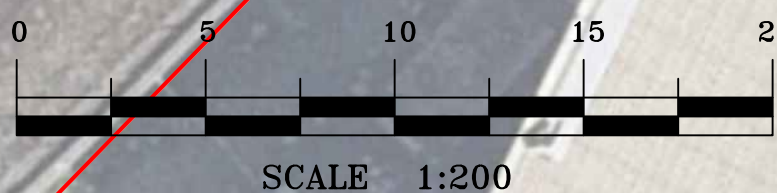

				HORIZONTAL DATUM:		VERTICAL DATUM:		CLIENT:		SURVEY PLAN		<div><div>C.M.S. Surveyors Pty Limited</div><div>ACN: 096 240 201 PO Box 463 Dee Why NSW 2099 2/99A South Creek Road, Dee Why NSW 2099 Telephone: (02) 9971 4802 Facsimile: (02) 9971 4822 E-mail: info@cmsurveyors.com.au</div></div>	SURVEYED PB		DRAWN AS/CL		CHECKED CL		APPROVED DR	
				CO-ORDINATE SYSTEM: MGA-GDA2020		DATUM: AUSTRALIAN HEIGHT DATUM (AHD)		JCDECAUX AUSTRALIA TRADING PTY LTD		SHOWING DETAILS OF BRIDGE AT SIGNAGE LOCATION			SURVEY INSTRUCTION 21265		SCALE 1:200 1:400 A3		DATE OF SURVEY 29/03/2022			
				MARKS ADOPTED: PM58885 & DP1158564		B.M. ADOPTED: SS58885 R.L. 7.828 (LB)		LEVEL 6, 1 YORK STREET		PARRAMATTA ROAD			DRAWING NAME 21265siteplan				SHEET 1 OF 2			
				LGA: PARRAMATTA		SOURCE: S.C.I.M.S. (24/03/2022)		SYDNEY, NSW, 2000		GRANVILLE, NSW, 2142			CAD FILE 21265sitePlan 1.dwg				ISSUE 1			
1	FIRST ISSUE	13/04/2022																		

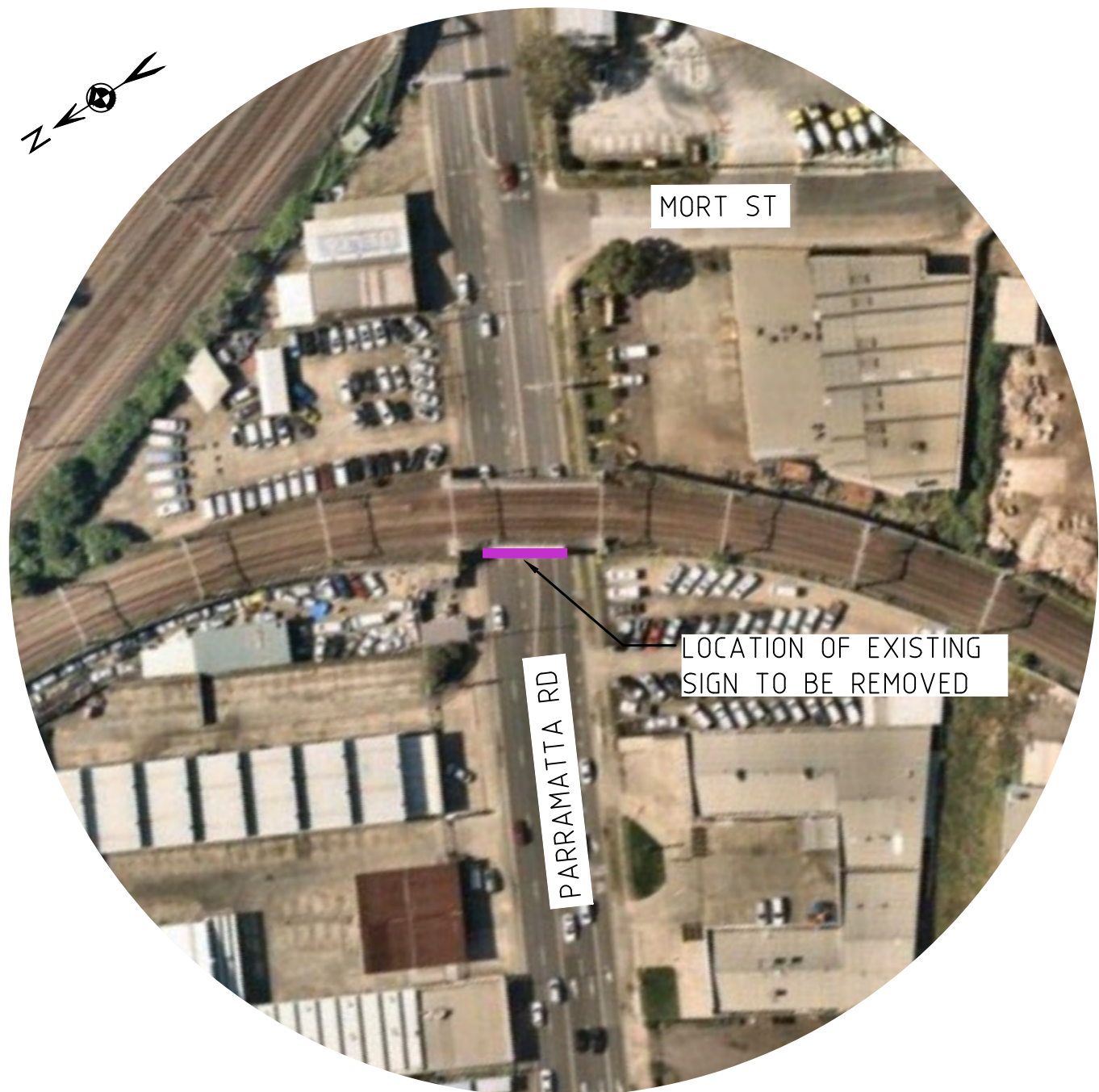

AERIAL PHOTO
NTS

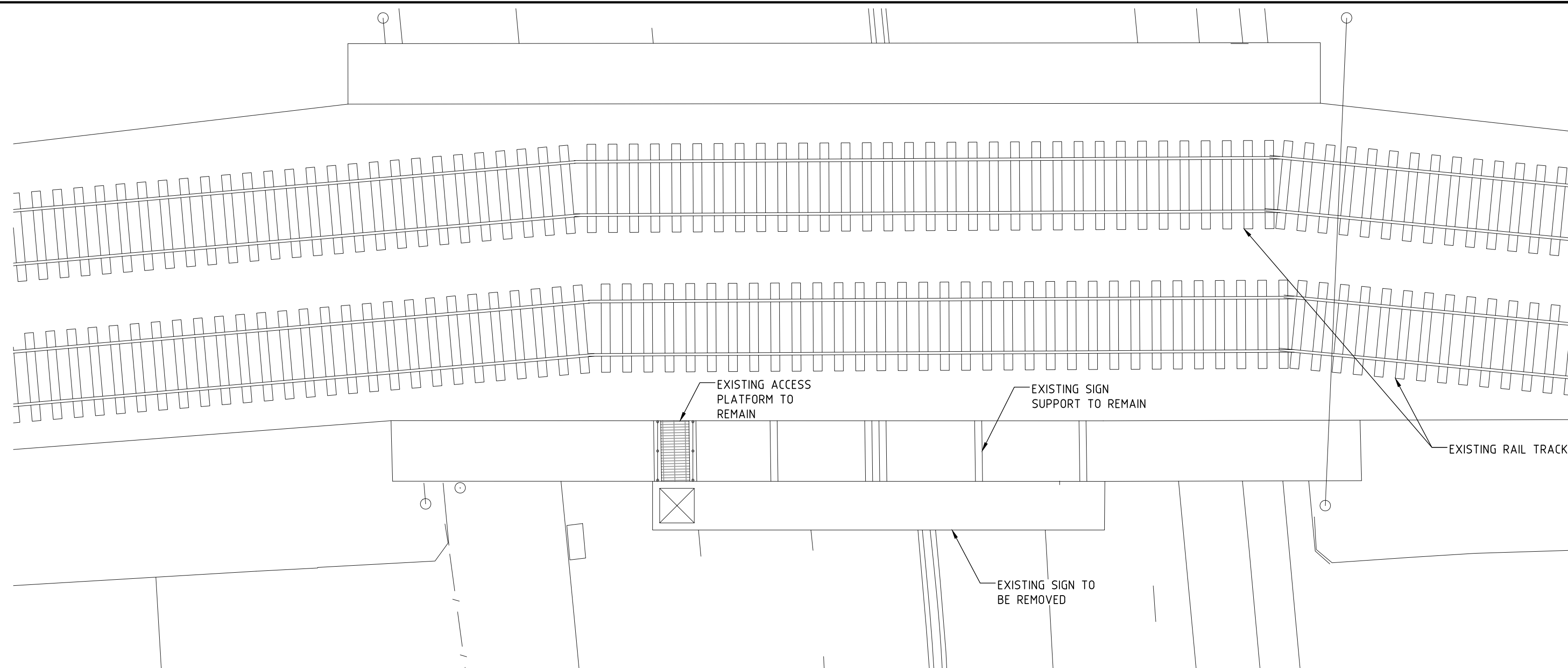

SITE PLAN
SCALE 1:100

- DEMOLITION PROCEDURE FOR EXISTING SIGN
1. STOP TRAFFIC PASSING UNDER THE EXISTING SIGN BOX WITH A ROAD CLOSURE AT NIGHT.
 2. REMOVE THE SIGN BOX USING A CRANE.
 3. MODIFY EXISTING SUPPORT FRAME IF REQUIRED TO SUPPORT LED SIGN BOX

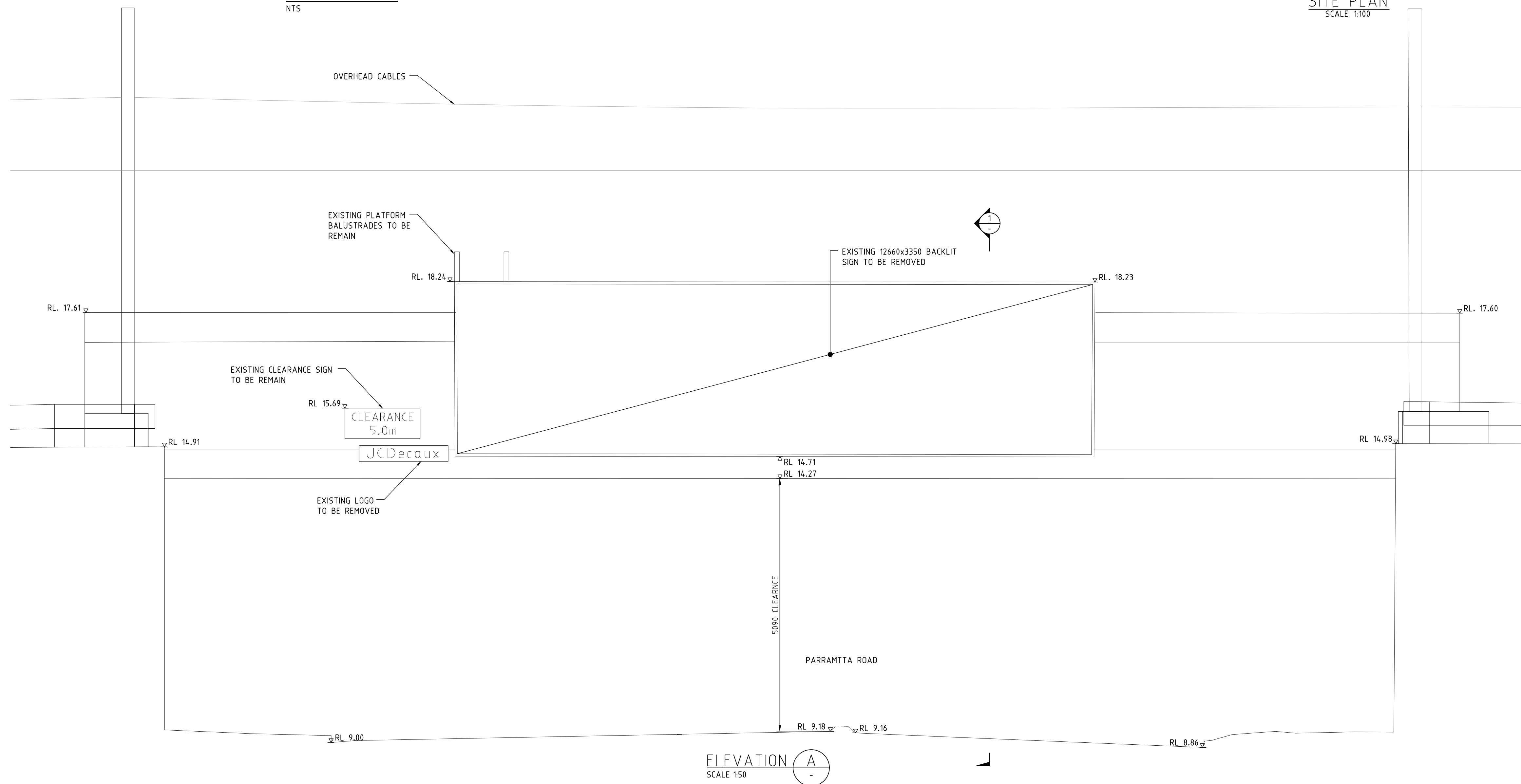

ELEVATION
SCALE 1:50

SECTION
SCALE 1:50

NSW Department of Planning and Environment
GOVERNMENT
Issued under the Environmental Planning and Assessment Act 1979
Approved Application No: DA 22/14809
Approved on: 23 June 2023
Signed: AW Sheet No: 3 of 4

NOT FOR CONSTRUCTION

ISS	DATE	COMMENT
A	02/05/22	ISSUED FOR APPROVAL
B	25/10/22	ISSUED FOR APPROVAL



Suite 1, Building 8, 49 Frenchs Forest Road East,
Frenchs Forest, NSW 2086
P.O. Box 652, Forestville, NSW 2087
Ph: 02 9451 3455 Fax: 02 9451 3466
Email: info@dbce.com.au
ABN 23 039 013 724

CLIENT:
JCDecaux

PROJECT:
PARRAMATTA RD, WEST GRANVILLE,
SUPERSITE

TITLE:
**EXISTING SIGN
GENERAL ARRANGEMENT &
SITE PLAN**

DRAWN A.T.	DESIGN J.L.	DATE: MAY'22
JOB NO: 22035	DWG NO: DA01	
SCALE @ A1: AS SHOWN	REV: B	

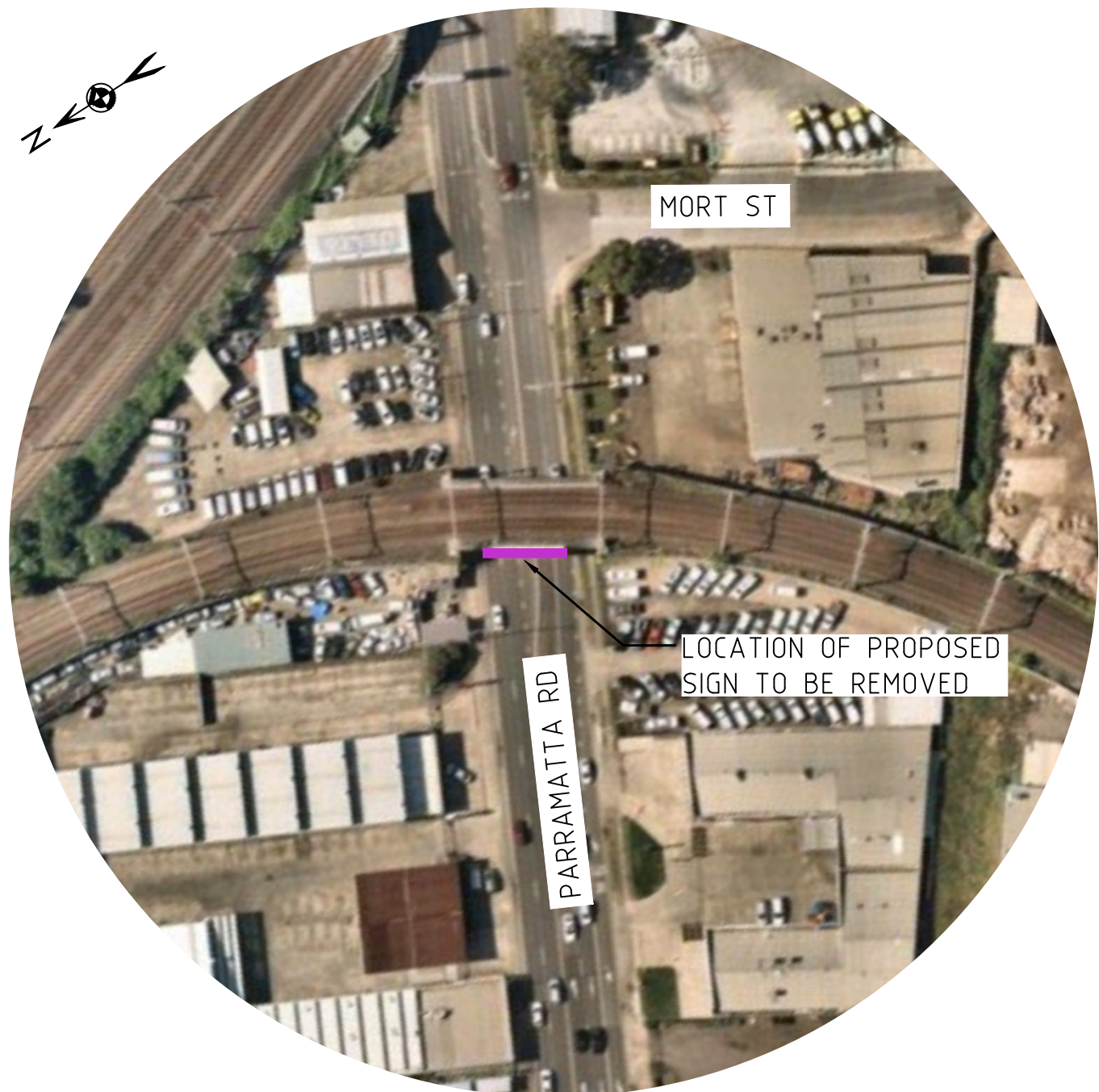

AERIAL PHOTO
NTS

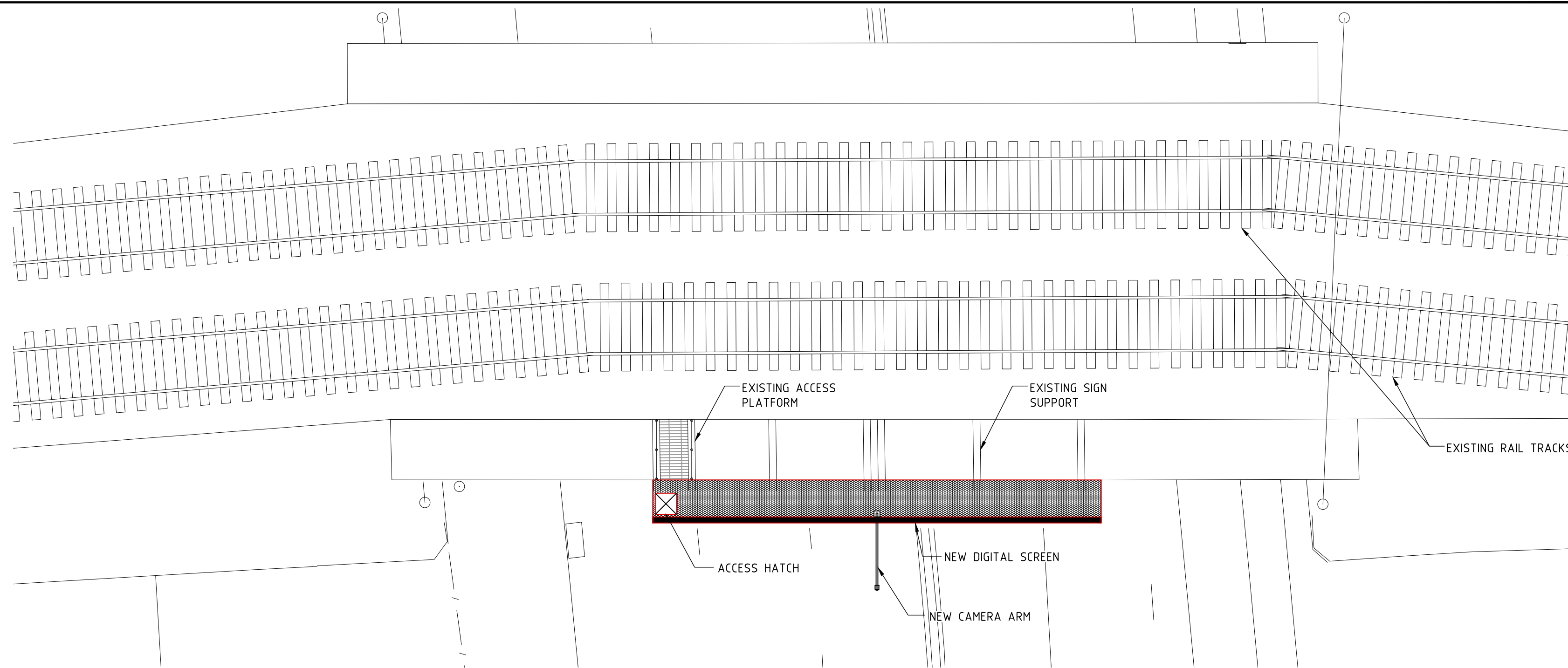

SITE PLAN
SCALE 1:100

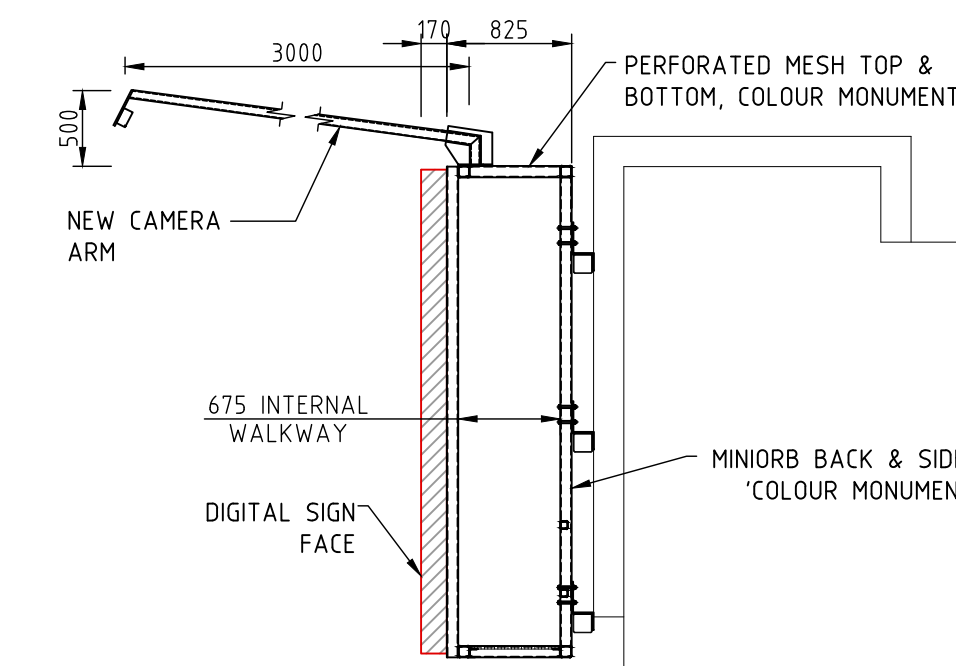
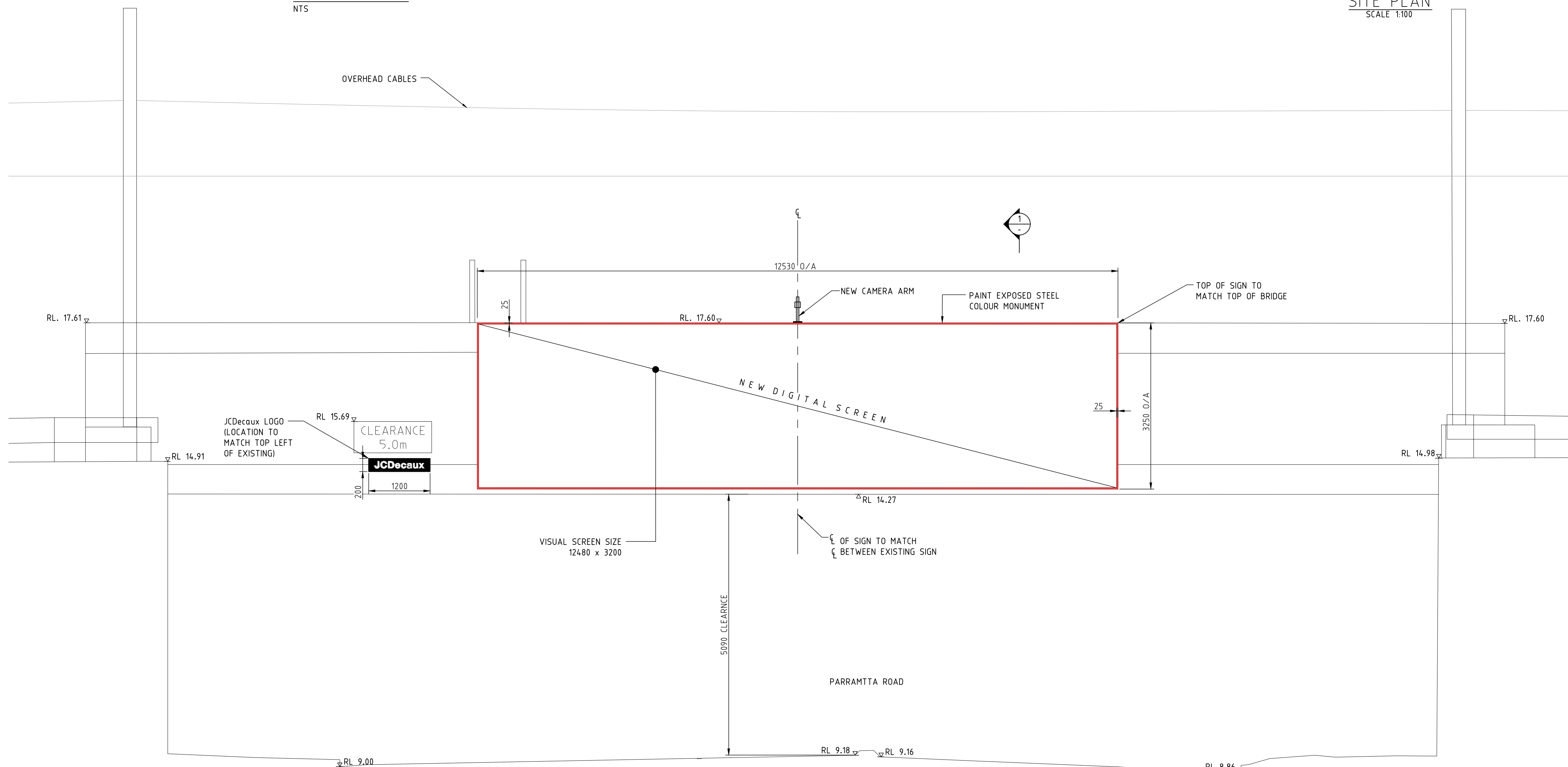

NSW Department of Planning and Environment
Issued under the Environmental Planning and Assessment Act 1979
Approved Application No: DA 22/14809
Approved on: 23 June 2023
Signed: AW Sheet No: 4 of 4

SECTION 1
SCALE 1:50

NOT FOR CONSTRUCTION

ISS	DATE	COMMENT
A	02/05/22	ISSUED FOR APPROVAL
B	24/05/22	ISSUED FOR APPROVAL
C	25/10/22	ISSUED FOR APPROVAL
D	08/02/23	ISSUED FOR APPROVAL
E	24/02/23	ISSUED FOR APPROVAL



Suite 1, Building 8, 49 Frenchs Forest Road East,
Frenchs Forest, NSW 2086
P.O. Box 652, Forestville, NSW 2087
Ph: 02 9451 3455 Fax: 02 9451 3466
Email: info@dbce.com.au
ABN 23 039 013 724

CLIENT:
JCDecaux

PROJECT:
PARRAMATTA RD, WEST GRANVILLE,
SUPERSITE

TITLE:
**PROPOSED DIGITAL SIGN
GENERAL ARRANGEMENT &
SITE PLAN**

DRAWN A.T.	DESIGN J.L.	DATE: MAY'22
JOB NO: 22035	DWG NO: DA02	
SCALE @ A1: AS SHOWN	REV: E	